

RED SEA URCHIN FISHERY
 RU25 - Petrel Channel
 1 Subareas 5-14, 5-15 and 5-16.

10	11	12	13	14	15	16	17	18	19	20	21	22	23	24	25	26	27	28	29	30
10	11	12	13	14	15	16	17	18	19	20	21	22	23	24	25	26	27	28	29	30

10	11	12	13	14	15	16	17	18	19	20	21	22	23	24	25	26	27	28	29	30
----	----	----	----	----	----	----	----	----	----	----	----	----	----	----	----	----	----	----	----	----

Horizontal sounding numbers shown above the chart, being those shown on the original chart, are indicated in brackets in the chart. The sounding numbers shown below the chart, being those shown on the original chart, are indicated in brackets in the chart. The sounding numbers shown in the chart are those shown on the original chart, being those shown on the original chart.

Projection: Mercator

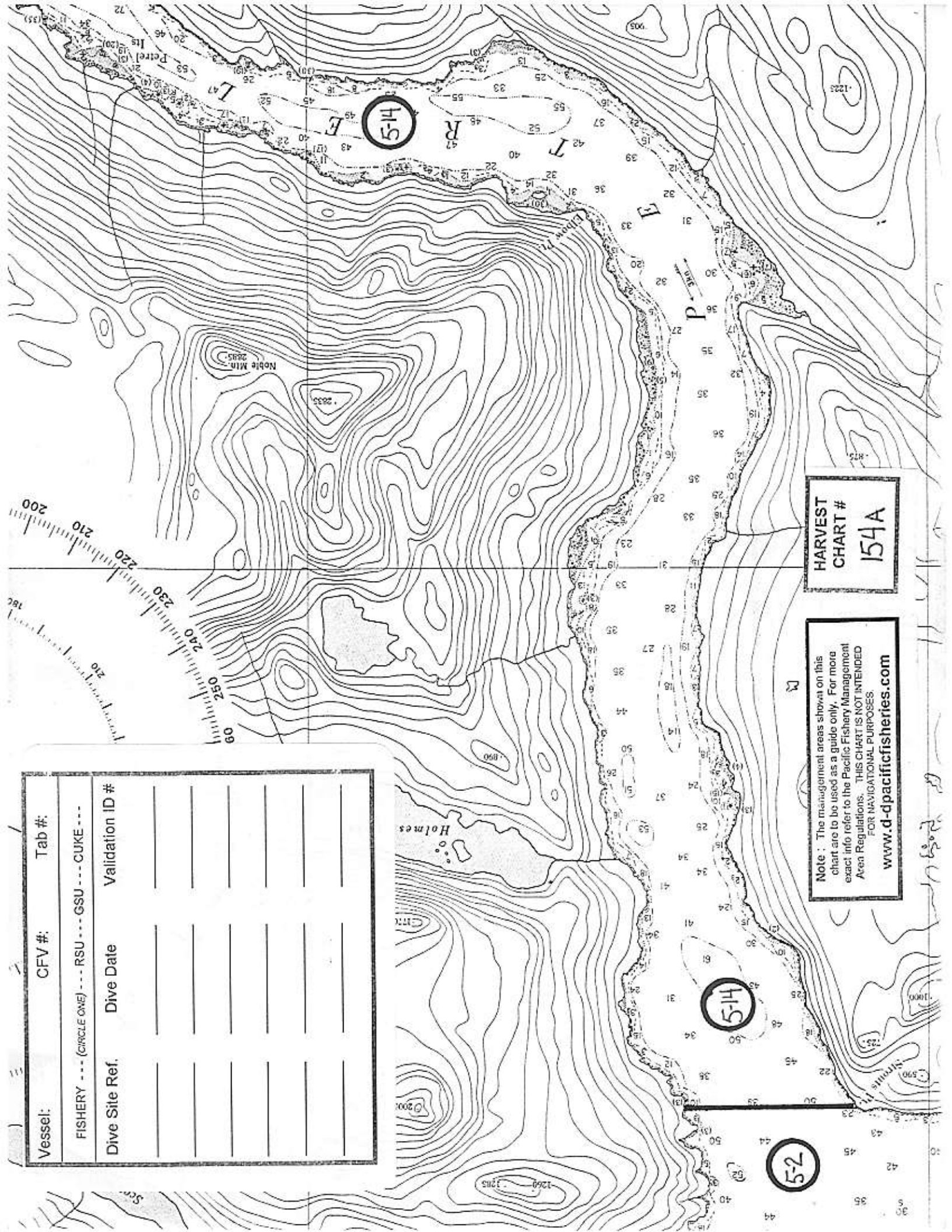

Vessel:	CFV #:	Tab #:
FISHERY --- (CIRCLE ONE) --- RSU --- GSU --- CUKE ---		
Dive Site Ref.	Dive Date	Validation ID #

**HARVEST
CHART #
154A**

Note : The management areas shown on this chart are to be used as a guide only. For more exact info refer to the Pacific Fishery Management Area Regulations. THIS CHART IS NOT INTENDED FOR NAVIGATIONAL PURPOSES

www.dpacificfisheries.com

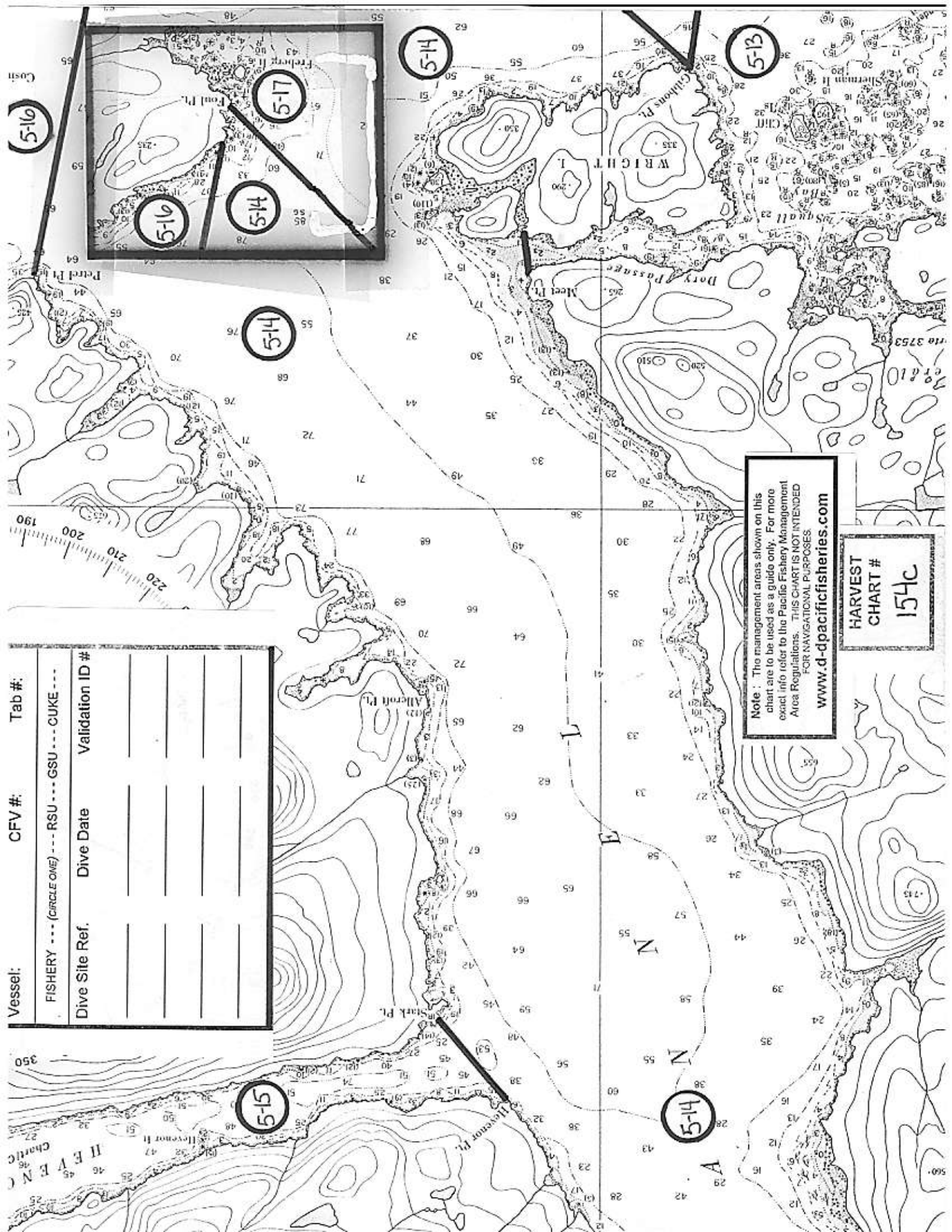

Vessel:	CFV #:	Tab #:
FISHERY --- (CIRCLE ONE) --- RSU --- GSU --- CUKE ---		
Dive Site Ref.	Dive Date	Validation ID #

Note : The management areas shown on this chart are to be used as a guide only. For more exact info refer to the Pacific Fishery Management Area Regulations. THIS CHART IS NOT INTENDED FOR NAVIGATIONAL PURPOSES.

www.d-pacificfisheries.com

HARVEST CHART # 154c

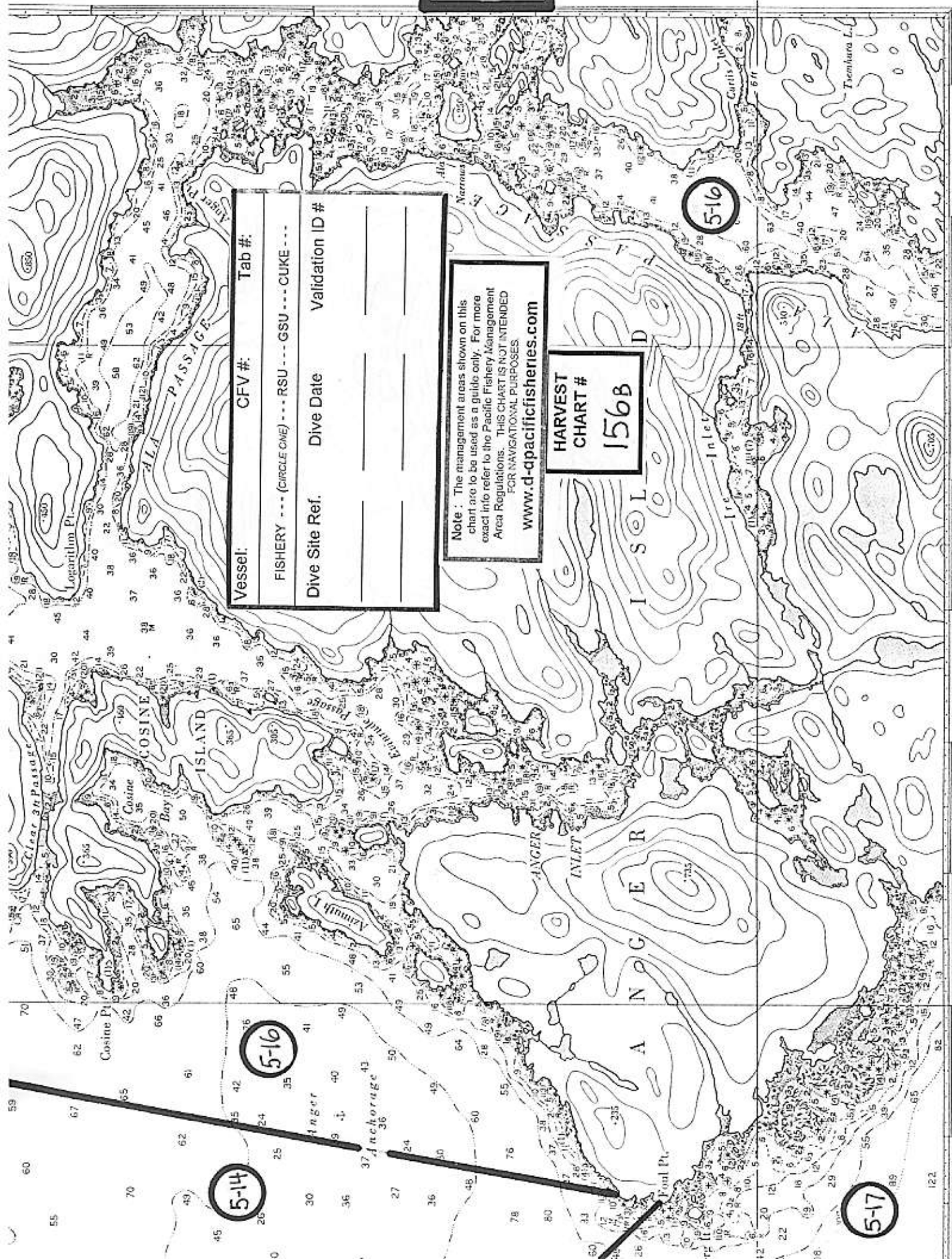

Vessel:	CFV #:	Tab #:
FISHERY --- (CIRCLE ONE) --- RSU --- GSU --- CUKE ---		
Dive Site Ref.	Dive Date	Validation ID #
_____	_____	_____
_____	_____	_____

Note: The management areas shown on this chart are to be used as a guide only. For more exact info refer to the Pacific Fishery Management Area Regulations. THIS CHART IS NOT INTENDED FOR NAVIGATIONAL PURPOSES.

www.d-pacificfisheries.com

**HARVEST
CHART #
156B**

LES MATÉRIELS ANCHORÉS À LA MER DOIVENT ÊTRE MARQUÉS À L'AVANCE PAR DES ÉCRIS
 près de câbles sous-marins; cependant, si les ancres
 sont attachés au câble, il faut se soucier de ne pas rompre
 le câble. Cette édition ne contient pas
 la hauteur libre suffisante doit être
 à câbles aériens. Les hauteurs libres
 varient des valeurs cartographiques à

LES MATÉRIELS ANCHORÉS À LA MER DOIVENT ÊTRE MARQUÉS À L'AVANCE PAR DES ÉCRIS
 près de câbles sous-marins; cependant, si les ancres
 sont attachés au câble, il faut se soucier de ne pas rompre
 le câble. Cette édition ne contient pas
 la hauteur libre suffisante doit être
 à câbles aériens. Les hauteurs libres
 varient des valeurs cartographiques à

Vessel:	CFV #:	Tab #:
FISHERY --- (CIRCLE ONE) --- RSU --- GSU --- CUKE ---		
Dive Site Ref.	Dive Date	Validation ID #

Note: The management areas shown on this chart are to be used as a guide only. For more exact info refer to the Pacific Fishery Management Area Regulations. THIS CHART IS NOT INTENDED FOR NAVIGATIONAL PURPOSES.
www.d-ppacificfisheries.com

HARVEST
 CHART #
 156c

vers l'est

BRASSES
PIEDS
MÈTRES

24 25 26 27 28 29 30 31

